

*Revised Plan*  
25/07/50

Planning Permit No. A/278/90  
**APPROVED**  
SUBJECT TO THE CONDITIONS IN  
THIS OFFICE LETTER.  
No. A/22063/85 29/07/50  
*J. Jayar*  
FOR MEMBER SECRETARY  
MADRAS METROPOLITAN  
DEVELOPMENT AUTHORITY  
MADRAS - 600 008.

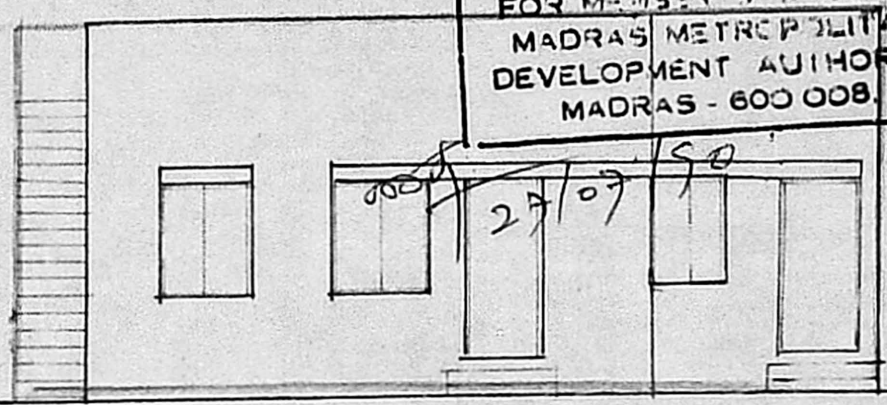

ELEVATION

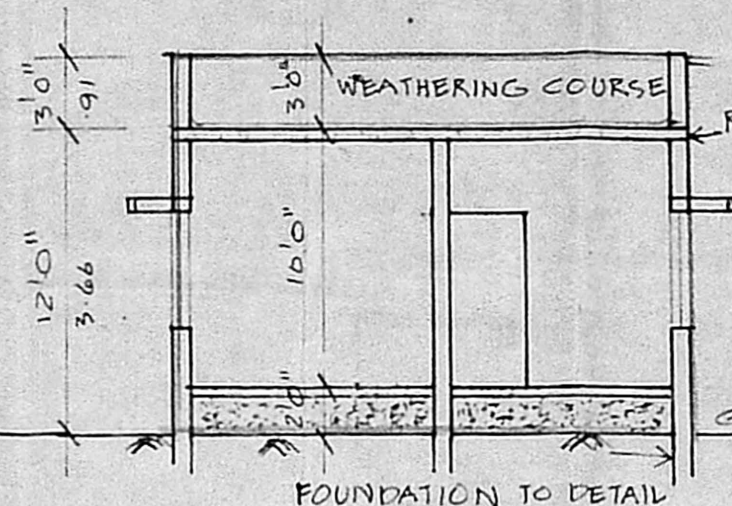

SECTION A A

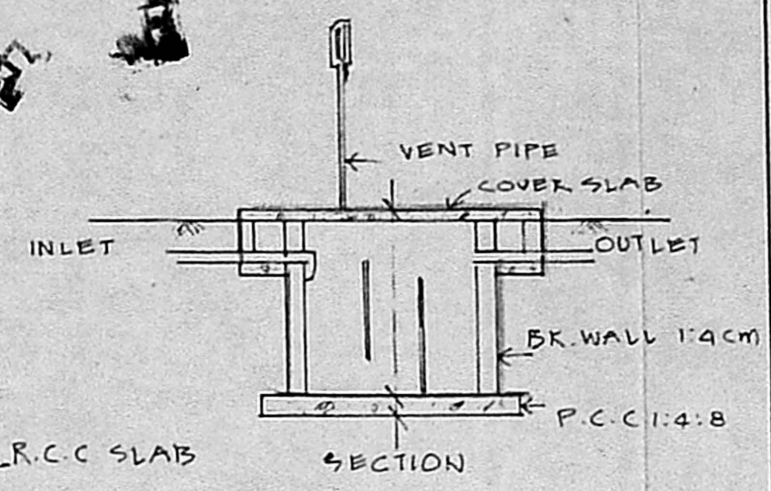

SEPTIC TANK DETAIL

- JOINERY**
- D 3'3" x 7'0" T.W. PANELLED DOOR
  - D<sub>1</sub> 3'0" x 7'0" — DO —
  - D<sub>2</sub> 2'6" x 7'0" — DO —
  - W<sub>1</sub> 4'0" x 4'0" T.W. GLAZED WINDOW
  - W<sub>2</sub> 3'0" x 4'0" — DO —
  - V 3'0" x 2'0" VENTILATOR.

- SPECIFICATION**
1. SAND FILLING IN FOUNDATION & BASEMENT
  2. P.C.C. 1:4:8 IN FOUNDATION & FLOORING
  3. BRICK WORK IN 1:4 CM
  4. PLASTERING IN 1:4 CM
  5. R.C.C. WORKS IN 1:2:4 RATIO
  6. STANDARD WEATHERING COURSE

- COLOUR INDEX**
- PROPOSALS
  - ROADS
  - SITE BOUNDARY

PROPOSED DWELLING  
HOUSE IN S NO. 29/7 PT  
ARIYANVOYAL VILLAGE  
MINJUR (VILLAGE NATHAM SITE)

FOR MR. V. SELVARAJAN.

SCALE 1:8'0"

*V. Selvarajan*  
OWNER'S SIGNATURE

*K. Venugopal*  
K. VENUGOPAL  
EE (RW)  
CONSULTING CIVIL ENGINEER.  
LICENSE SURVEYOR CLASS I  
CORPORATION OF MADRAS

LICENSED SURVEYOR

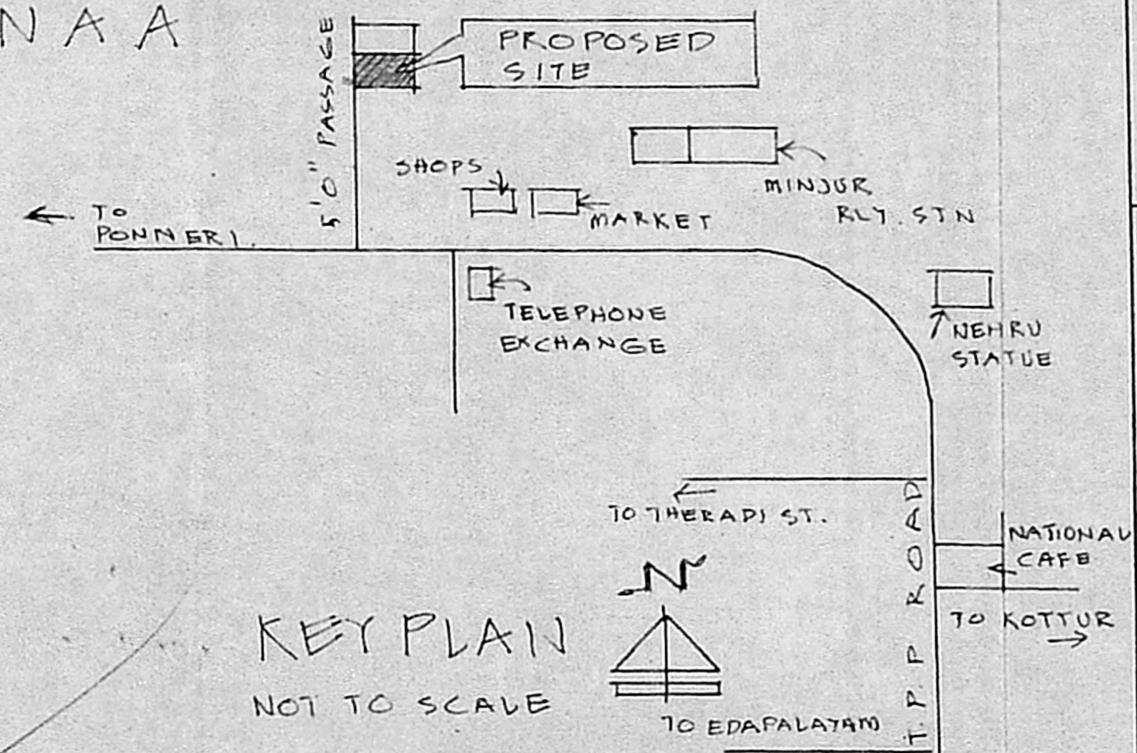

KEY PLAN  
NOT TO SCALE

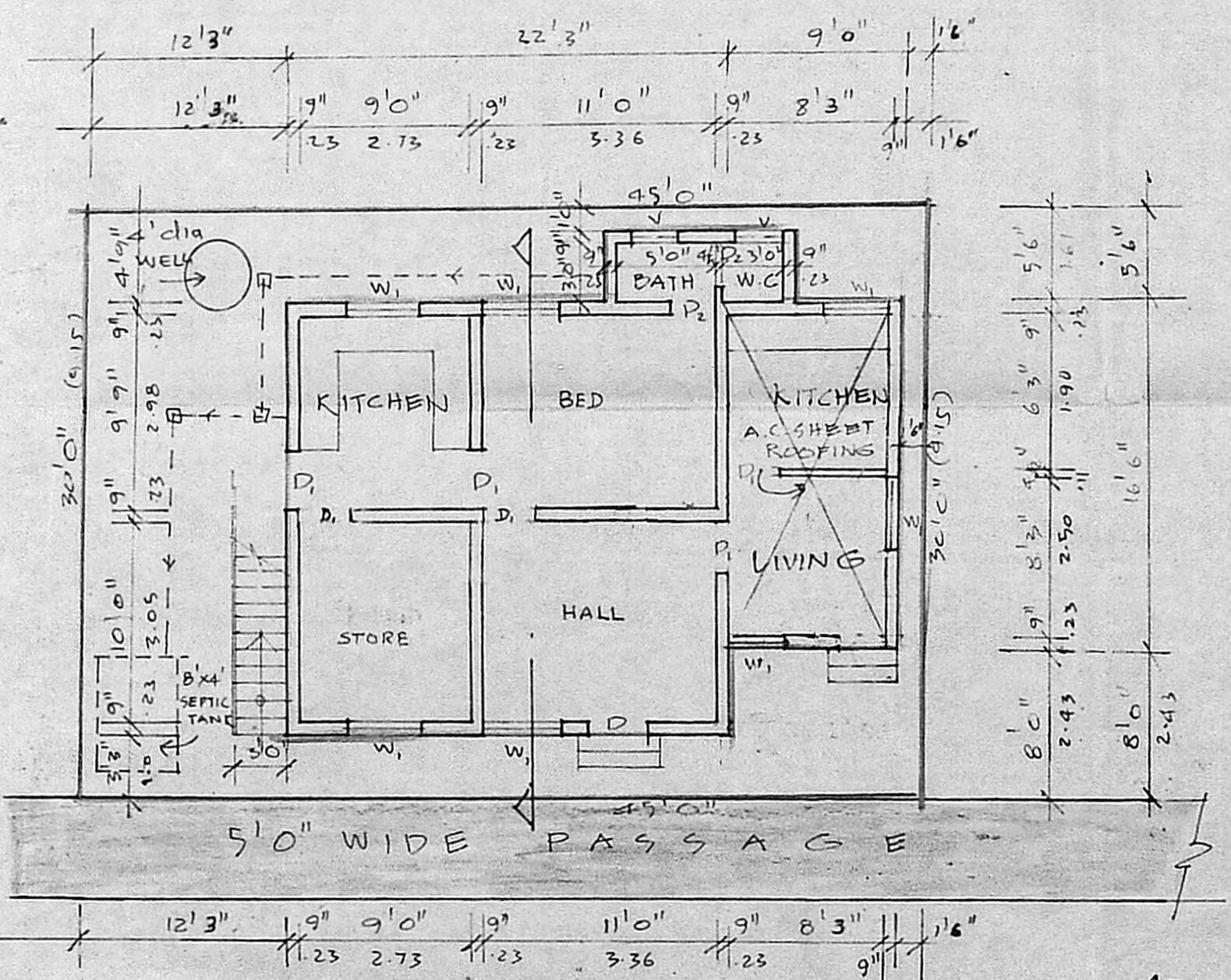

GROUND FLOOR CUM SITE PLAN

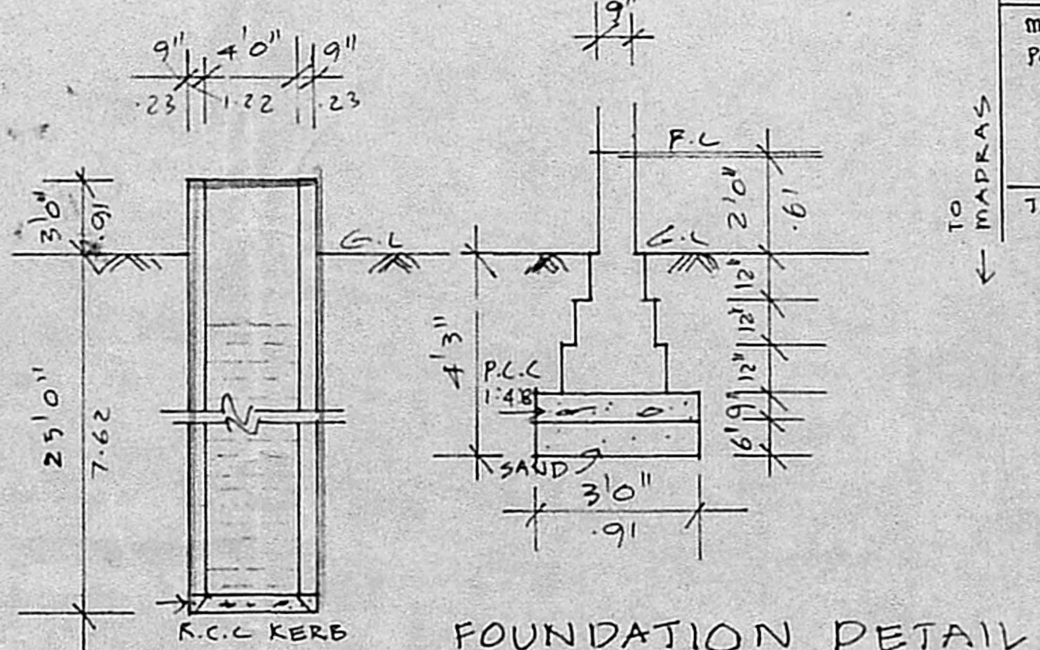

WELL DETAIL

FOUNDATION DETAIL